

**BORDERING SURVEY**  
 A. B. S. & C.  
 Surveyed and Platted by A. B. S. & C.  
 on the 12th day of March, 1908.  
 5/27-108

OWNER'S INFORMATION		PLATTING INFORMATION	
NAME	...	PLATTER	...
ADDRESS	...	DATE	...
CITY	...	TIME	...
COUNTY	...	...	...
STATE	...	...	...

SHEET 2 OF 2

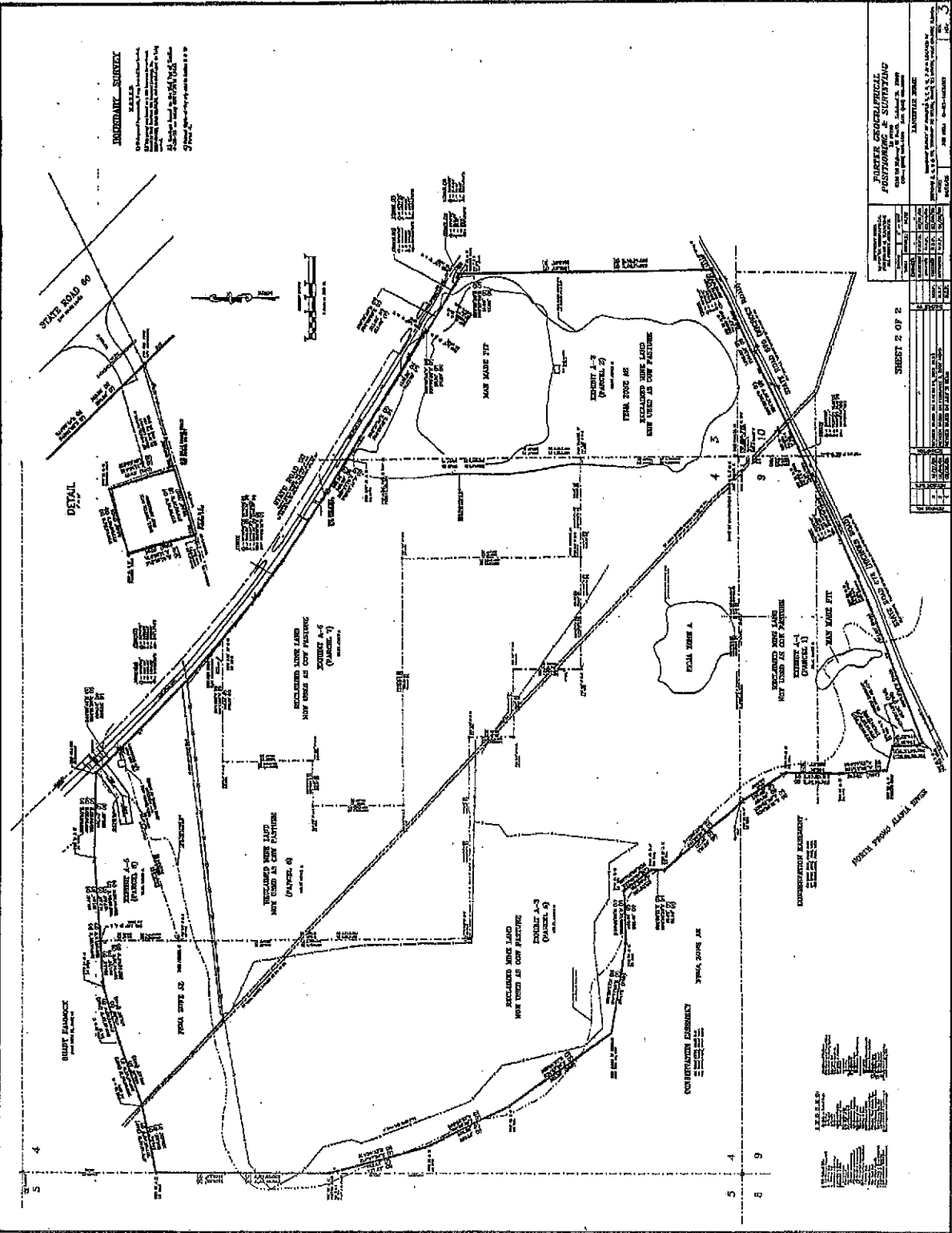

**LEGEND**  
 --- CONVEYANCE EASEMENT  
 - - - DRAINAGE DITCH  
 - - - EASEMENT  
 = = = ROAD  
 = = = ROAD RIGHT OF WAY  
 = = = SWING ROAD  
 ~ ~ ~ WATER COURSE  
 ~ ~ ~ WATER RIGHT OF WAY